

JCPRD SUMMER 2018 BASEBALL & SOFTBALL

Baseball/Softball Camp - Introduction to T-Ball (Age 3-4 with Parent/Guardian)

Encourage your child's athletic development alongside qualified caring staff. Parents/Guardians are required to participate with child. Coaches will instruct players and parents in the basic fundamentals of the sport. Batting, throwing, catching, and running bases will be introduced and practiced each session. Players will experience practice-like drills and games that will grow into scrimmage play. Each session will be informative, fun, and assist in the development of motor skills and the basic understanding of team sports. All participants will receive a team T-shirt. A ball glove is required, all other equipment will be provided. Rainouts will be made up through August 9 if needed. No camp July 2 through July 5.

14 - 60 min. sessions - \$100 / \$110 nonresidents

CODE	AGES	DATES	Field	DAYS	TIME
5634	3, 4	6/5 - 7/26	32	Tu, Th	6:00 - 7:00pm

Baseball/Softball Camp - T-Ball and Coach Pitch Level 1 (Ages 5 - 7)

Learn the game in a fun environment with knowledgeable coaches! This seven-week program will teach and practice the basics of batting, fielding, throwing, catching and gameplay. The first half of the camp season will resemble team practices. The last few sessions will include scrimmages. This is a great stepping stone for young ball players. All participants will receive a team T-shirt. A ball glove is required, all other equipment will be provided. Tees will be available each day. Rainouts will be made up through August 9 if needed. No camp July 2 through July 5.

14 - 60 min. sessions - \$100 / \$110 nonresidents

CODE	AGES	DATES	Field	DAYS	TIME
5635	5, 6, 7	6/4 - 7/25	32	M, W	6:00 - 7:00pm
5636	5, 6, 7	6/5 - 7/26	32	Tu, Th	7:15 - 8:15pm

Baseball/Softball Camp - T-Ball and Coach Pitch Level 2 (Ages 6 - 8)

Get in the game! This seven-week sport program will teach and practice batting, fielding, throwing, catching and gameplay. Hired coaches will provide instruction for skills and sportsmanship necessary to succeed on a baseball or softball team. The first half of the camp season will resemble team practices; participants will focus on basic skills and learn how to apply those skills in game-like situations. The last few sessions will include scrimmages. All participants will receive a team T-shirt. A ball glove is required, all other equipment will be provided. Tees will be available each day. Rainouts will be made up through August 9 if needed. No camp July 2 through 5.

14 - 60 min. sessions - \$100 / \$110 nonresidents

CODE	AGES	DATES	Field	DAYS	TIME
5637	6,7,8	6/4 - 7/25	32	M, W	7:15 - 8:15pm

CAMP LOCATION

Mid America West Sports Complex
20200 Johnson Drive. Shawnee, KS

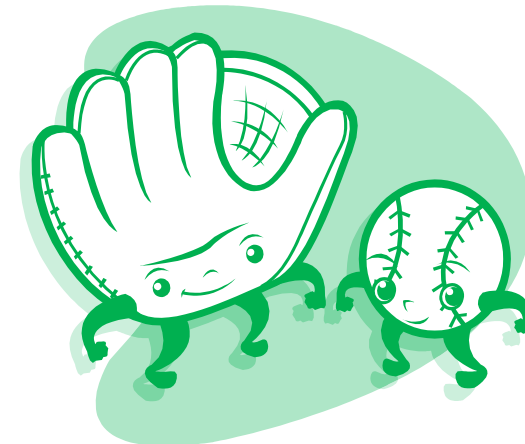

Registration information on back.

REGISTRATION FORM

Participant 1 Name _____ Grade (Fall) _____ Age _____

Participant 2 Name _____ Grade (Fall) _____ Age _____

Participant 3 Name _____ Grade (Fall) _____ Age _____

Address _____ City _____ State _____ Zip _____

Parent/Guardian Name _____

Day Phone _____ Evening Phone _____

Email _____

TO REGISTER

Return this form and payment to:

the Mid America West Sports Complex
20200 Johnson Drive. Shawnee, KS 66226

Antioch Park
6501 Antioch Rd. Merriam, KS 66202

OR

Register by:

Phone - (913) 831-3355

Fax - (913) 831-3311

Online - www.jcprd.com



JOHNSON COUNTY
Park & Recreation
District

PAYMENT

Please print program code from front.

Participant 1 Camp Code: _____ Fee \$ _____

	0	5
--	---	---

Participant 2 Camp Code: _____ Fee \$ _____

Participant 3 Camp Code: _____ Fee \$ _____

Total to be paid: \$ _____

Please charge all fees to MC VS DS

Card Number: _____

Expires: _____ - _____ CID#: _____

(Your 3-digit number Credit Card Identification Code [CID] is located on the back of your credit card on the signature line after the card number or last four digits of your credit card number. **We cannot process your registration or hold a placement without this information.**)

Name as Printed on Charge Card: _____

If paying by check, make payable to JCPRD.
JCPRD will assess a \$30.00 service charge for all returned checks.

REFUND POLICY : Refunds will be made only when leagues are filled or cancelled by the Johnson County Park and Recreation District. Refunds may take 2-3 weeks.

JCPRD is committed to making reasonable accommodations as required by the Americans With Disabilities Act. Requests must be made two weeks or ten working days prior to the start of the program. Please indicate what accommodations are needed:

WAIVER STATEMENT: "The undersigned states that he/she understands that the Johnson County Park and Recreation District is not and shall not be responsible for or liable for any illness, or injury to person or damage to property resulting from the program in which the undersigned is enrolling or being enrolled or from his/her participating in said program, and the participant and the undersigned, if the participant is a minor or under other legal disability, hereby forever releases and holds harmless the said Johnson County Park and Recreation District, it's employees, agents and representatives from any and all claims of any kind that the participant, or the undersigned or their respective heirs, executors, administrators, or assigns may have or claim to have resulting from participation in said program. Also, the undersigned and the participant authorize the Johnson County Park and Recreation District to use at its discretion any photograph(s) or video taken of the participant while participating in the program and waive any and all claims that the participant or undersigned or their heirs, executors, administrators, or assigns may have or claim to have resulting from such photograph(s) or reproductions.

I HAVE READ & UNDERSTAND THE WAIVER STATEMENT & CANCELLATION POLICIES; REGISTRATION INVALID WITHOUT SIGNATURE.

x